

GOVERNMENT OF
 NEWFOUNDLAND
 AND LABRADOR
 Service NL
 Registered EA30023AAS
 Date Jan-19-2018
 Prepared by P. Smith
 UNDER THE AUTHORITY OF THE
 BUILDINGS ACCESSIBILITY ACT

GOVERNMENT OF
 NEWFOUNDLAND
 AND LABRADOR
 Service NL
 Engineering and Inspection Services
 Approved by P. Smith
 Subject: Lift Requirements
 Date Jan-19-2018
 UNDER THE AUTHORITY OF THE
 FIRE PROTECTION SERVICES ACT

PLAN D'ENSEMBLE : ÉTAGE 5:
 ECHELLE: 1/12"=1'-0"

Note: TOUTE REPRODUCTION EST INTERDITE SANS L'AUTORISATION ÉCRITE DE: RG SOLUTION. Le droit d'auteur sur l'oeuvre comporte le droit exclusif de produire ou reproduire la totalité ou une partie de l'oeuvre, sous une forme matérielle quelconque, d'en exécuter ou d'en représenter la totalité ou une partie						Signature du client:		Étape: PRODUCTION	
Client: ANDRITZ HYDRO CANADA		Projet: COMPLEXE DE BUREAUX & SALLE À MANGER		Livré à: # Prod.: #1606-1613		Titre du dessin: A-1606-13-300-pENS-01		Dessiné par: A.GOSSELIN	
				Échelle: INDIQUÉE SI APPLICABLE		Vérifié par: C.PARADIS		Date: 13 SEPTEMBRE 2017	
								Page: A-301	

GOVERNMENT OF
 NEWFOUNDLAND
 AND LABRADOR
 Service NL
 Registered EA30023.AAS
 Date Jan-17-2018
 Engineering and Inspection Service
 Registered by P. Smith
 UNDER THE AUTHORITY OF THE
 BUILDING ACCESSIBILITY ACT

GOVERNMENT OF
 NEWFOUNDLAND
 AND LABRADOR
 Service NL
 Engineering and Inspection Services
 Approved by P. Smith
 Subject to Lobby Requirements
 Date Jan-19-2018
 UNDER THE AUTHORITY OF THE
 FIRE PROTECTION SERVICES ACT

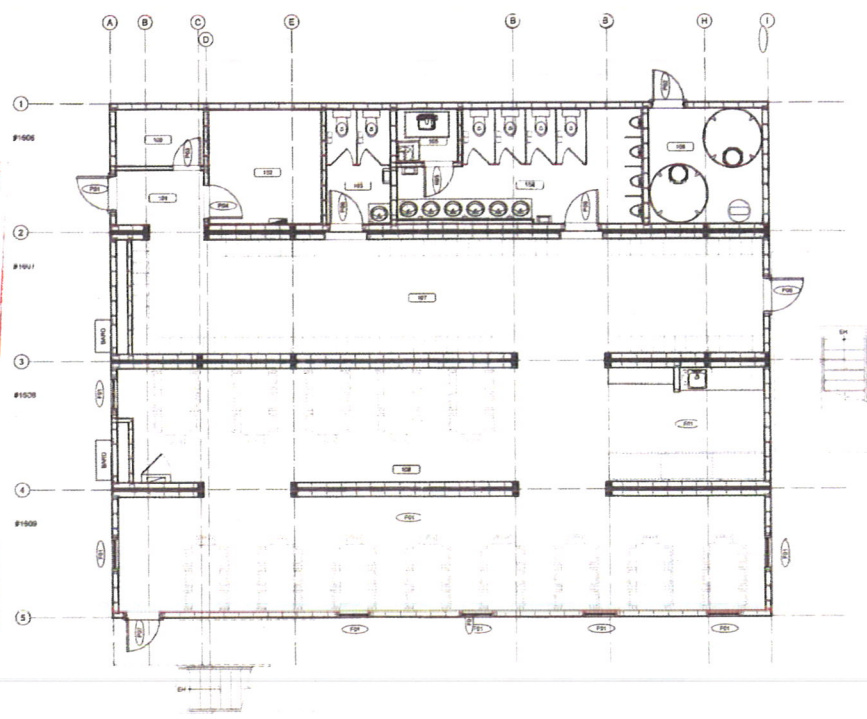

PLAN D'ENSEMBLE : R-D-C
 ECHELLE 1/12"=1'-0"

Note TOUTE REPRODUCTION EST INTERDITE SANS L'AUTORISATION ÉCRITE DE: RG SOLUTION Le droit d'auteur sur l'ouvrage comporte le droit exclusif de produire ou reproduire la totalité ou une partie de l'oeuvre, sous une forme matérielle quelconque, d'en exécuter ou d'en représenter la totalité ou une partie.		Signature du client:		Étape: PRODUCTION	
Client: ANDRITZ HYDRO CANADA	Projet: COMPLEXE DE BUREAUX & SALLE À MANGER	Livré à: # Prod: #1606-1613	Titre du dessin: A-1606-13-300-pENS-01 Échelle: INDIQUÉE SI APPLICABLE	Dessiné par: A.GOSSELIN Vérifié par: C.PARADIS	Date: 13 SEPTEMBRE 2017 Page: A-300

Newfoundland
Labrador

GOVERNMENT OF
NEWFOUNDLAND
AND LABRADOR

Service NL

Engineering and Inspection Services

Approved by P. Smith

Subject to Letter Requirements

Date Jan-19-2018

UNDER THE AUTHORITY OF THE
FIRE PROTECTION SERVICES ACT

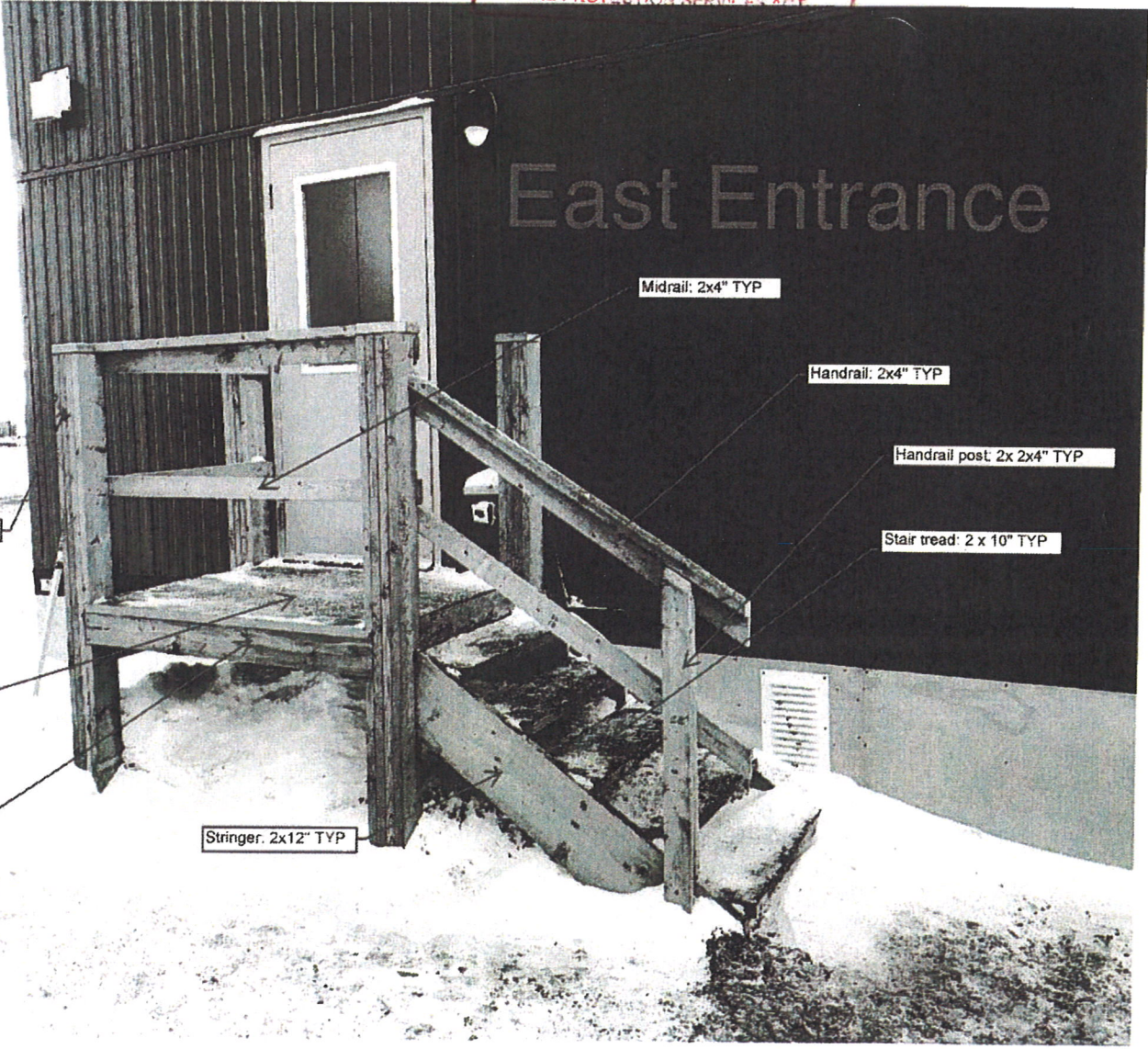

East Entrance

Midrail: 2x4" TYP

Handrail: 2x4" TYP

Handrail post: 2x 2x4" TYP

Stair tread: 2 x 10" TYP

Posts: 4x 2x8" TYP

Landing floor: 2x6"

Landing frame: 2x8"
@16" c/c

Stringer: 2x12" TYP

GOVERNMENT OF
NEWFOUNDLAND
AND LABRADOR
Service NL
Engineering and Inspection Services
Approved by P. Smith
Subject to Letter Requirements
Date Jan-19-2018
UNDER THE AUTHORITY OF THE
FIRE PROTECTION SERVICES ACT



GOVERNMENT OF
Newfoundland
LABRADOR
Service NL
Engineering and Inspection Services
Approved by *P. Smith*
Subject to Letter of Comments
Date *Jan-19-2018*
UNITED TO THE HONOUR OF THE
FIRE PROTECTION SERVICE ACT

South Entrances

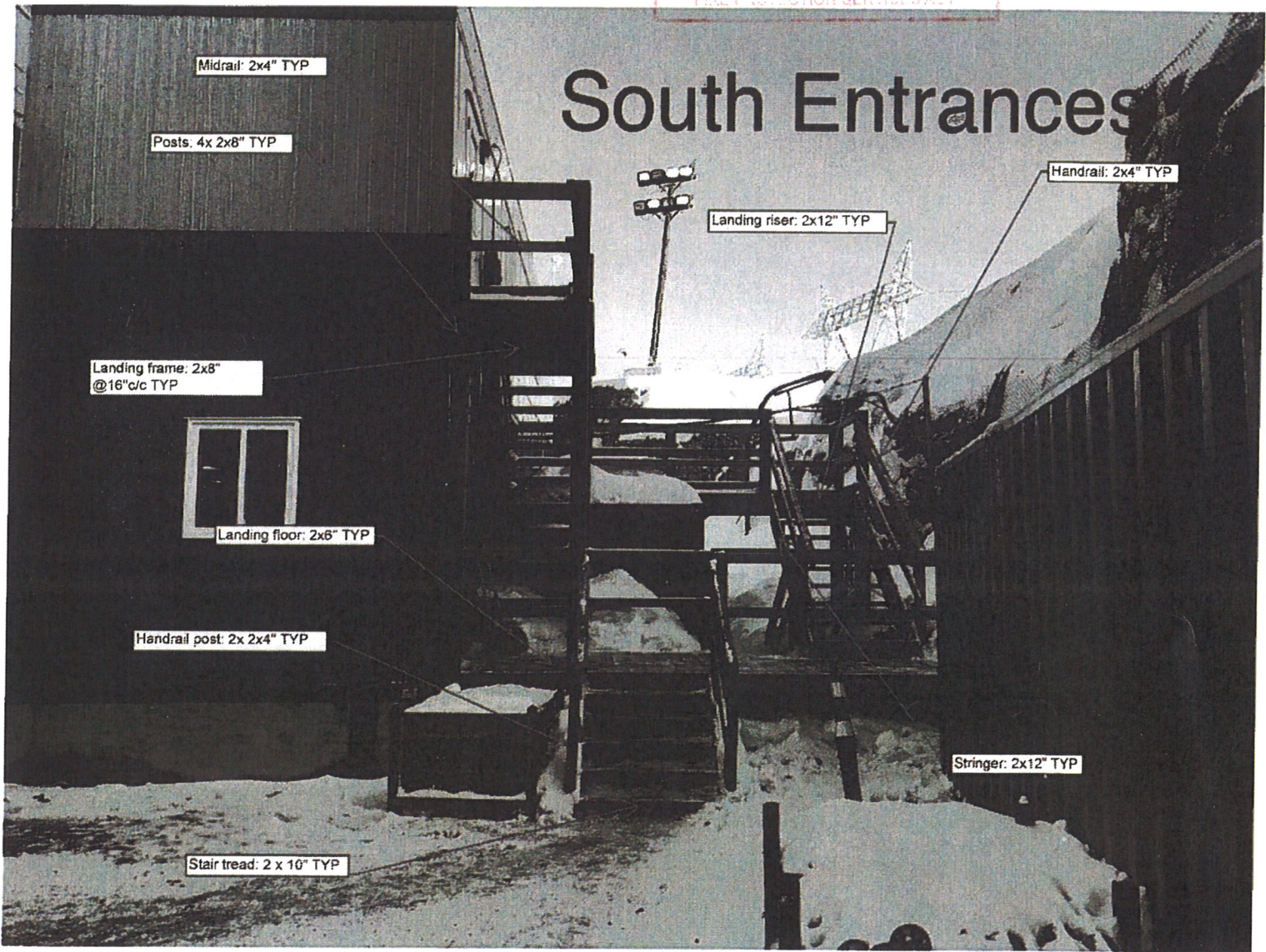

Midrail: 2x4" TYP

Posts: 4x 2x8" TYP

Landing frame: 2x8"
@16"o/c TYP



Landing floor: 2x6" TYP

Handrail post: 2x 2x4" TYP

Stair tread: 2 x 10" TYP

Landing riser: 2x12" TYP

Handrail: 2x4" TYP

Stringer: 2x12" TYP

GOVERNMENT OF
Newfoundland
Labrador
NEWFOUNDLAND
AND LABRADOR
Service NL
Engineering and Inspection Services
Approved by *P. Smith*
Subject to Letter Requirements
Date *Jan-19-2018*
UNDER THE AUTHORITY OF THE
FIRE PROTECTION SERVICES ACT

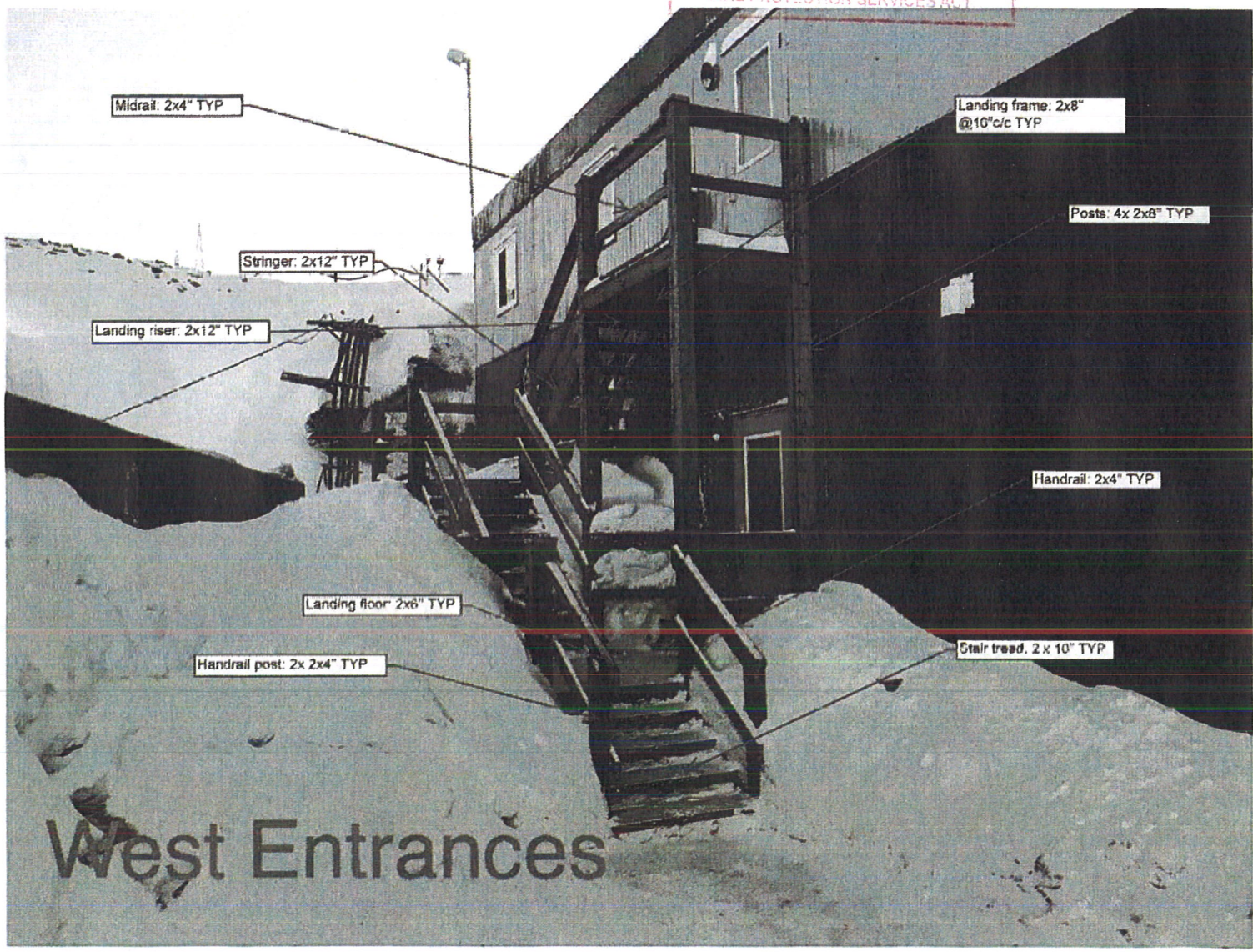

Midrail: 2x4" TYP

Landing frame: 2x8"
@10"c/c TYP

Posts: 4x 2x8" TYP

Stringer: 2x12" TYP

Landing riser: 2x12" TYP

Handrail: 2x4" TYP

Landing floor: 2x6" TYP

Handrail post: 2x 2x4" TYP

Stair tread: 2 x 10" TYP

West Entrances